OLD 124TH

10.10.10.10.10

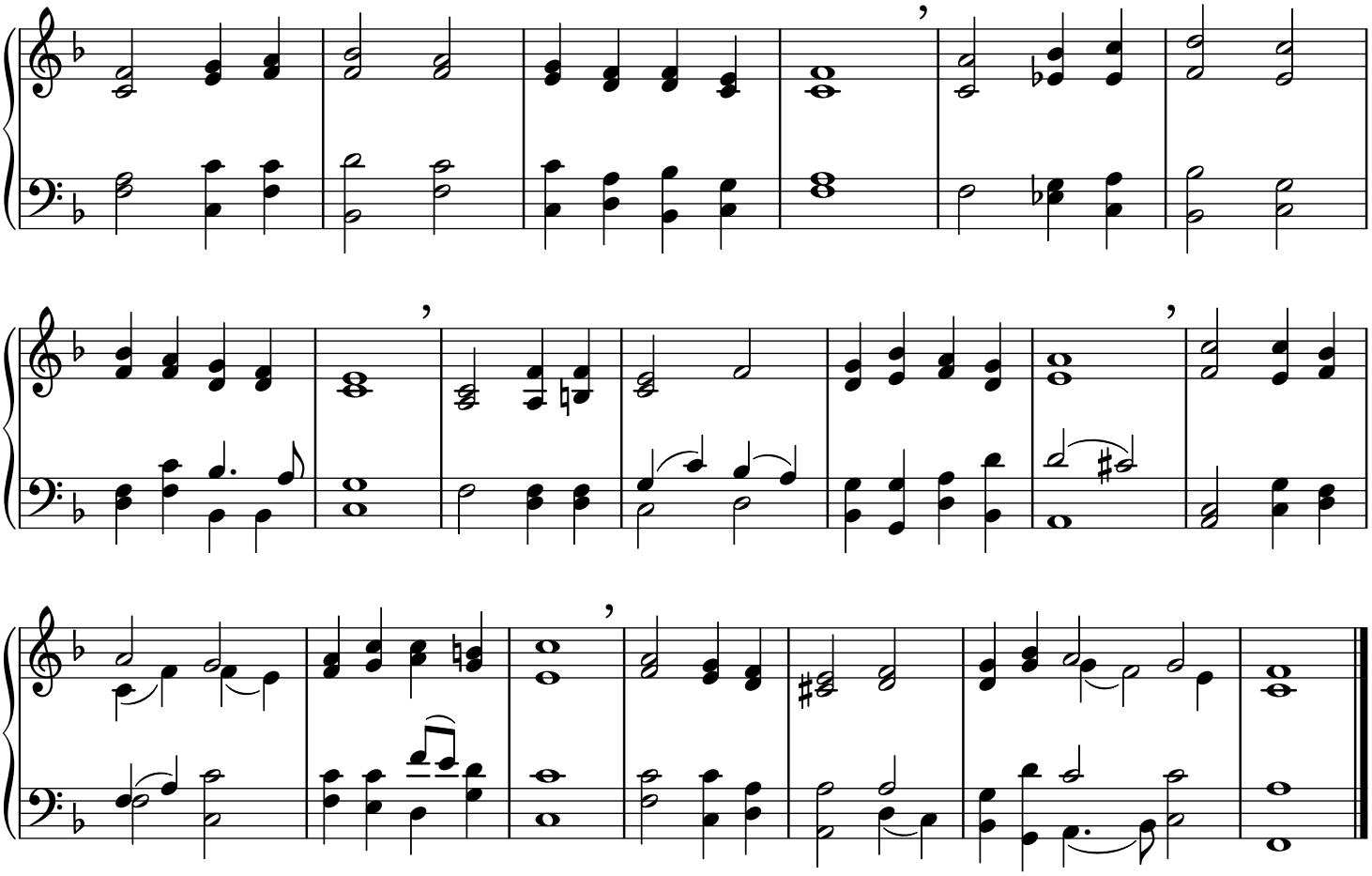

Music: OLD 124TH; melody from “Pseavmes octantetrois de Dauid mis en rime Francoise”, Geneva, 1551; attributed to Louis Bourgeois, ca. 1510-1561.